The Caledon Mountain Trout Club Limited

FRONT VIEW OF CLUB HOUSE

General View of Club-House and Grounds.

DIRECTORS' REPORT FIRST SEASON

The Caledon Mountain Trout Club
LIMITED

Incorporated under the Ontario Companies' Act

CAPITAL $99,900.00, divided into 333 Shares of $300.00 each

PRESIDENT

JOHN F. ELLIS, of the Barber, Ellis Co., Limited, Toronto.

VICE-PRESIDENT

CYRUS W. BIRGE, of the Canada Screw Co., Limited, Hamilton.

DIRECTORS

FRANK ARNOLDI, K.C., of Arnoldi & Nisbet, Toronto.

EDWARD T. CARTER, Merchant, Toronto.

EDWARD H. KEATING, Manager Toronto Railway Co., Toronto.

THOMAS G. MASON, of the Mason & Risch Piano Co., Toronto.

J. A. MACKELLAR, Stock Broker, Toronto.

GEO. HOPE, Adam Hope & Co., Hamilton.

W. C. BRECKENRIDGE, Man. Norton Mfg. Co. Hamilton.

H. A. WARD, M.P., Port Hope.

JOHN C. SLACK, Title Officer, Fidelity Title & Trust Co., Pittsburg, Pa.

WM. C. HAWKINS, of Hamilton Cataract Power, Light and Traction Co., Limited, Hamilton.

Secretary-Treasurer: WM. WORTHINGTON, 103 Bay Street, Toronto.

Solicitor: FRANK ARNOLDI, K.C., of Messrs. Arnoldi & Nisbet, Toronto.

Corner of Dining Room.

To the Shareholders of the Caledon Mountain Trout Club, Limited:

THE Charter of Incorporation of the Caledon Mountain Trout Club, Limited, authorizes the Corporation it creates to maintain a fishing and shooting Club upon and for the enjoyment of its properties.

The Directors, a short time after the completion of the Club House, passed the necessary By-laws for the constitution of the authorized Club under the name of "The Caledon Mountain Trout Club," copies of these By-laws have been in the hands of members for some months.

The first Club season commenced with the opening of the Club House, on May 1st, 1903, and closed on the 22nd September, 1903.

The By-laws adopted creating the Club constitute the shareholders of the Caledon Mountain Trout Club, Limited, as its membership.

The first season, of course, was necessarily a new venture in all its features, and the Directors feel great pleasure in having to congratulate the membership on the results. Of the total 271 members of the Club, 150 visited and stayed at the Club House alone, or with their families or friends. Many returned more than once. Expressions of the utmost satisfaction and pleasure at what the Club possesses and with the House and its accommodation and appointments, and the way it has been carried on, and the extreme beauty of its surroundings have been universal. Members, not content with verbal expressions, have written letters which have been a source of much gratification to the Directors.

Many engagements to return next year have already been made. The manager reports that the prospects are that the Club House accommodation will be fully taxed during the season of 1904. This will mean a considerable surplus revenue from that source.

The past season was, as all know, cold in its early weeks. This fact, combined with the necessity on the part of members of learning what the advantages of the Club House were, made the growth of patronage somewhat gradual

As the season wore on the patronage not only increased but became more regular. At times all the accommodation available was called into requisition.

The pecuniary result for the past season is, nevertheless, that the receipts have, in the case of the House, resulted in a small surplus. The figures are as follows:

Gross receipts	$3,726 19	
Total outlay	3,451 07	
		$275 12

View of Some of the Nursery Ponds—Probably the Most Comflete and Perfect System in America.

Thus it is seen that it cleared itself, and for the season of 1903 has been no expense to the Corporation, and next year must prove a source of profit.

The care of the fish and nurseries and hatcheries has occupied much of the Directors' time and thought. They found that the men in charge were able to carry on the work to all appearances satisfactorily. However to reassure themselves on this subject, and also with the object of ascertaining from a well qualified and independent source the proper view to take of the care and propagation of the fish, Mr. Monroe A. Green of Rochester, New York, late of the New York State Fish Hatcheries, was called in, who made a most thorough and careful investigation of the Club's properties, nursing ponds and hatcheries. He has expressed himself satisfied of the great value of the properties we hold and of their future success, not only as a fishing proposition for the members but as a commercial enterprise for the sale of eyed eggs, fry and yearlings for restocking depleted waters in Canada and the United States. From these sources large profits are realizable.

It has been found necessary to preserve all our first years' product for the purpose of thoroughly stocking the Club's own waters and to provide for the future.

It is satisfactory, however, to know upon what the Directors deem to be undoubted authority that the foundations for commercial profits have been well laid, and with care will be realized in a short time. Mr. Green reports favourably of the men whom the Directors have charged with the care of the fish and properties.

The Club House during the season has been completed according to the original design and furnished. Bedroom accomodation for sixty members is provided. The experience of the year shows that some alterations will be expedient in the kitchen and servants' department, which the Directors propose to make before the opening next season. This will not involve any large expenditure.

Of the total number of shares (333) of the Capital Stock (par value $300 each) 271 shares have been subscribed, allotted and paid in full, leaving 62 shares which have so far been held as Treasury stock.

Not only has everything which was promised to subscribers in the prospectus now been provided and completed, but the Directors have felt called upon to do more than the prospectus called for, thus adding greatly to the comfort of members. The most important of these additional work's are :—

(*a*) *The right of five and one-half miles of stream fishing on the River Credit which has been acquired.*

(*b*) *First-class Tennis Courts, Lawn Bowling Grounds and Inanimate Bird Traps have been provided, and a Golf Course on adjoining property has been rented and laid out, and has been used this season. It is hoped to have it in good order next season.*

One of the Ponds.

(*c*) ***The original estimate for the Club House and furnishing was found to be entirely inadequate to build and furnish a suitable and permanent abiding place for members and their famili.s. The large membership compelled a better provision at a larger expense, which has been provided to the satisfaction of everybody.***

(*d*) ***Another feature added is the Annex Building containing 14 additional bedrooms upstairs, the ground floor being occupied by Billard and Pool Tables, Amusement Rooms and Rathskeller, all appropriately furnished and affording a lounging place for members of the most unique kind, and one which has caused great surprise and much pleasure to all who have visited it.***

A Summer Home, unexcelled in salubrity, in the beauty of its situation and surroundings and the comfort and luxury of its appointments, is now provided for the members to which they can bring their families and their friends.

The several properties acquired with the cost of acquisition and improvemen s to date is shown below:

(*a*)	Club House property, east half lot 9 in the 2nd Concession Caledon, purchase money as per original prospectus	$40,000 00
	Cost of Club House, annex, hatchery, nursing system ponds and improvements	28,766 46
(*b*)	Dufferin Lake property E ½ Lot 11, Concession 5, Caledon	3,006 90
(*c*)	Hillsburg or Aurey ponds, hatchery, etc., part lots 24 and 25, Con. 7, Erin	5,638 93
(*d*)	Hopevale or Gooderham property, nursery, hatchery, etc., lots 26 and 27, Con. 9, Erin	8,720 97
(*e*)	Credit River, 2 branches: exclusive right 50 years, stream fishing, five and one half miles	4,000 00
(*f*)	Furniture in Club House	6,819 69
		$96,952 95

As the steps in carrying out the proposition have successively been taken, the fact that later subscribers for shares were buying into an established concern, (in which the previous shareholders had taken the risk involved in the initiation and launching of the proposition) was recognized in the premiums paid on the last thirty-five shares sold. The price gradually rose from par value $300 to $700 per share at which last price several shares were subscribed and paid in full.

Your directors feeling that the completed enterprise would warrant a large premium on the price of the unsold shares have not felt justified hitherto in pressing the shares for sale and they do not now advise that course as necessary. It is, however, proposed to offer twenty shares at $700; twenty shares at $800, and to hold the remaining twenty-two shares at $1,000 or more per share.

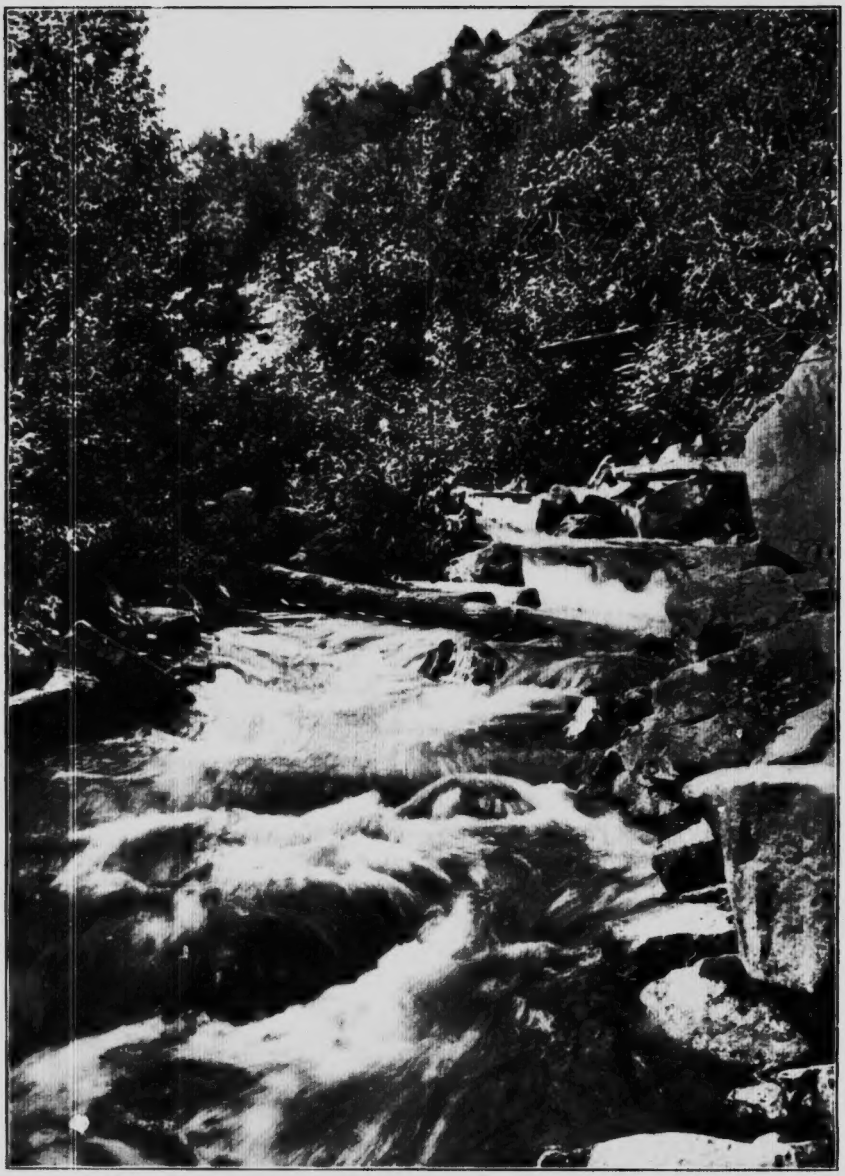

Scene on Club's Fishing Stream.

The result of the operations of the Corporation to date may be briefly stated as follows:

RECEIPTS to date from all sources		$96,895 85
EXPENDITURES		
Purchase of properties	$43,748 69	
Balance cash due Mr. Wilmot	16,981 90	
Club House and furnishing	38,629 25	
Salary to Mr. Wilmot and servants	6,501 14	
Other capital expenditure for material, labor, preliminary expense account, etc.	24,068 75	
		129,929 73
Leaving yet to be provided for		$33,033 88

The Directors estimate that they will, in view of the past sales of shares, realize from the unsold shares for the Club's benefit enough to provide a surplus of about $15,000 in the Club's treasury.

They propose also to dispose of the Gooderham farm, retaining the portion necessary for the nurseries there, to secure which the farm was purchased. It is not required by the Club. This will bring in about $5,000.00.

The Directors have every confidence in the future of the Club: they have given their care and time without stint to its affairs from the beginning with a view to its development with due regard to economy, and they feel a pride in the results which have been achieved. This the Directors have done without having asked for or received any remuneration whatever beyond the satisfaction arising from the successful development of the proposition which they deem an ample recompense.

In conclusion, we would draw the attention of shareholders to the list of members which accompanies this report. The members have been selected and their subscription invited by private interview. It will be seen that the membership is of gentlemen of high standing in Canada and the United States. It is proposed to continue the course hitherto adopted, so that only unexceptionable members shall be introduced. Necessarily this course involves much trouble and some expense, which the directors think the purpose fully justifies.

Toronto, November 30th, 1903. All which is respectively submitted.

WM. WORTHINGTON,
Secretary.

JNO. F. ELLIS,
President.

Dufferin Lake Property—Owned by the Club. 17 Acres of Angling Water.

LIST OF SHAREHOLDERS

OF THE

Caledon Mountain Trout Club,

LIMITED

Arnoldi, Frank, K.C.	Messrs. Arnoldi & Nisbet, Barristers	Toronto
Aikenhead, Thos. E	General Manager Aikenhead Hardware Company, Limited	Toronto
Anderson, T. O.	Stock Broker	Toronto
Alley J. A. M.	Inspector Traders Bank	Toronto
Aikenhead, James	President Aikenhead Hardware Company	Toronto
Arnold, H. B.	Arnold, Morton & Irvine, Attorneys-at Law	Columbus, O.
Armstrong, A. J.	Armstrong Cork Company	Pittsburg, Pa.
Armstrong, C. D.	Armstrong Cork Company	Pittsburg, Pa.
Alexander, Alex.	Manufacturers' Agent	Toronto
Bruce, F. C.	Jc [illegible]uce & Company	Hamilton
Bruce, J. A.	J. [illegible]ruce & Company	Hamilton
Bisby, G. H.	Long, [illegible]isby	Hamilton
Birge, Cyrus A.	President Canada Screw Company	Hamilton
Breckenridge, W. C	Manager and Secretary The Norton Mfg. Co.	Hamilton
Brown, Hillhouse	Manager Bank of Hamilton	Hamilton
Bingham, G. S., M.D.		Hamilton
Barker, Samuel, M.P.		Hamilton
Blain, Hugh	Vice-President The Eby, Blain Company, Limited	Toronto
Brooks, Oliver K.	Sec.-Treas. The National Malleable Castings Company	Cleveland
Beardmore, A. O.	Beardmore & Company	Toronto
Boeckh, Emil C.	President The United Factories, Limited	Toronto
Beemer, N. H., M.D.	Superintendent Mimico Asylum	Mimico
Brown, Clarence	Brown, Geddes & Bodman, Attorney-at-Law	Toledo, O.
Baines, [illegible]an, M.D	194 Simcoe Street	Toronto
Buchanan, J. I.	Director Pittsburg Trust Company	Pittsburg, Pa.
Book, J. B., M.D.	Capitalist	Detroit, Mich.
Burtenshaw, W. H	Sec. Treas. Michigan Carbon Works	Detroit, Mich.
Beatty, E. P.	Muntz & Beatty	Toronto
Baillie, F. W.	Bailey Bros. & Co., Brokers	Toronto
Baker, Hugh C.	Ontario Manager Bell Telephone Company	Hamilton
Bristol, Geo. E	President Canada Grocers, Limited	Toronto
Brown, J. F.	The J. F. Brown Company, Limited	Toronto
Bissell, A. D.	President Peoples Bank	Buffalo, N.Y.
Bell, Edwin A	Stock Broker	Buffalo, N.Y.
Blair, J. T.	President Little Kanawha and The Zanesville, Marietta & Parkersburg R.R. Co.	Greenville, Pa.

Coburn, H. P.	Vice-President and General Manager Sawyer & Massey Company, Limited	Hamilton
Case, H. S.	50 King Street West	Hamilton
Carscallen, O. G.	Sec.-Treas. The Gurney-Tilden Co., Limited	Hamilton
Campbell, J. Lorne	Stock Broker	Toronto
Coady, R. T.	City Treasurer	Toronto
Carter, E. T.	Wholesale Wool, Hides, etc.	Toronto
Cassidey, Jesse J.	McKinnon Building	Toronto
Creelman, R. J.	Can. Mfg. Pub. Co	Georgetown
Campbell, P.	Manager Bank of Toronto	Peterboro
Cunningham, J. P. H.	Manufacturer	Newcastle, Pa.
Campbell, (Col.) A. G.		Collingw'd, O
Chisholm, James	Chisholm & Logie, Barristers	Hamilton
Call, D. W.	Sales Agent The National Malleable Castings Company	Cleveland O.
Chalfant, Henry	Spang, Chalfant & Co	Pittsburg, Pa.
Chambers, J. A.	President American Window Glass Co	Pittsburg, Pa.
Christy, Geo. H.	Attorney	Pittsburg, Pa.
Childs, A. H.	Iron Commission Merchant	Pittsburg, Pa
Cotterell, E. W.	Land Commissioner Detroit, Mackinaw & Marquette Railway	Detroit, Mich.
Cook, J. W.		Ben Avon, Pa.
Cassidy, W. H.	622 St. Joseph Street	Pittsburg, Pa.
Chewett, J. H	Civil Engineer	Toronto
Cook, C.	Harris Cook & Co	Brantford
Cockshutt, Frank		Brantford
Criqui, C. A.	926 Main Street	Buffalo, N.Y.
Child, W. A.		Hamilton
Clement, S. M.	President Marine National Bank	Buffalo
Dewar, D. B.	Manager Bank of Commerce	Hamilton
Doolittle, C. E.	Manager Hamilton Steel & Iron Company	Hamilton
Dexter, David	President Federal Life Assurance Co	Hamilton
Dexter, Charles O.	The Canadian Colored Cotton Mills Co	Hamilton
Doolittle, H Marshall	Doolittle Bros.	Painsville, O.
Dalley, E. A.	Vice President The F. F. Dalley Company, Limited	Hamilton
Dickson, Geo.	Principal St. Margaret's College	Toronto
Douglas, W J.	General Manager The Mail and Empire	Toronto
Diver, F.	Manager Director Central Press Agency	Toronto
Digby, Jas. W., M.D		Brantford
Dixon, J. J.	Stock Broker	Toronto
Dyment, A. E., M P.	A. & E. Dyment, Lumber Dealers	Thessalon
Doty, Paul	General Manager Detroit City Gas Co	Detroit, Mich.
Dexter, Geo. O	The Canadian Colored Cotton Mills Co.	Hamilton
Ellis, John F	Managing Director, The Barber & Ellis Company	Toronto
Eckardt, A.J.H	Eckardt Casket Company	Toronto
Edmanson, W. J.	Edmanson, Bates & Company	Toronto
Everett, Edward H	President The E. H. Everett Company	Newark, O.
Eddy, Frank W	H. D. Edwards & Company	Detroit, Mich.
Elsworth, Edwin	Mutual Life Building	Buffalo
Elder, A	Canada Furniture Company	Toronto
Fearman, F. D	President F D. Fearman Company, Limited	Hamilton
Fryer, Robert L	President Manufacturers' & Traders' National Bank	Buffalo
Fisher, E	Superintendent Toronto, Hamilton & Buffalo Railway	Hamilton

Gartshore, A	President The Gartshore-Thompson Pipe Foundry Company, Limited	Hamilton
Griffith, Samuel B	Attorney-at-Law	Pittsburg, Pa.
Gates, F. W., sr	President The Hamilton Gas Light Co	Hamilton
Gaviller, G. A., M.D	70 Main Street, East	Hamilton
Greening, S. O	President The B. Greening Wire Co., Ltd.	Hamilton
Gillard, Jas. T	W. H. Gillard & Company	Hamilton
Gurney, Edward	President The Gurney Foundry Co., Ltd	Toronto
Gordon, A. R., M.D	315 Bloor Street West	Toronto
Gordon, D.G., M.D	Estate of (deceased)	Toronto
Goold, E. L.	Goold Bicycle Company	Brantford
Gill, Samuel C	Gill Bros., Glassware Manufacturers	Steubenville, O.
Greene, Geo. C	Attorney	Buffalo
Gratwick, F. C.	877 Ellicott Square	Buffalo
Grace, J. C.	Sec.-Treas. Toronto Railway Company	Toronto
Gillespie, T. A	The T. A. Gillespie Company	New York
Grant, H. Y., M.D	Delaware Ave.	Buffalo
Hope, Geo	Adam Hope & Company	Hamilton
Harris, F. J	Harris Bros.	Hamilton
Harris, R. B	Sec.-Treas. "The Herald"	Hamilton
Housser, J. H	Sec. The Massey-Harris Company	Toronto
Harcourt, F. W	McCarthy, Osler, Hoskin & Harcourt, Barristers	Toronto
Harris, Rev. Elmore	Professor McMaster University	Toronto
Harris, Lloyd	Harris, Cook & Co., Bankers and Brokers	Brantford
Hudson, R. S	Asst. Gen. Manager Canada Permanent & Western Canada Mortgage Corporation	Toronto
Hebden, R. Y	Manager Bank of Montreal	New York
Hall, W. W., M.D		Mansfld, Eng.
Hubbard, F. C	DeWitt & Hubbard, Attorneys-at-Law	Columbus, O.
Heintzman, Geo. C	Piano Manufacturer	Toronto
Heintzman, H	Piano Manufacturer	Toronto
Harmer, R	Sales Manager The Massey-Harris Co	Toronto
Hawkins, Wm. C	General Manager The Hamilton Cataract, Power, Light & Traction Co	Hamilton
Heron, John B		Pittsburg, Pa.
Horne, B. S	Joseph Horne & Company	Pittsburg, Pa.
Hawks, J. D	President and General Manager Detroit & Mackinac Railway Company	Detroit, Mich.
Heald, Chas. M	President The Pere Marquette R.R. Co	Detroit, Mich.
Hope, Robert K	Registrar	Hamilton
Hobson, Joseph	Chief Engineer Grand Trunk Railway	Hamilton
Hobson, Robert	Secretary Hamilton Steel & Iron Co	Hamilton
Hollwey, Thos. W	Real Estate	Toronto
Irvine, J. A	Superintendent Oldbury Chemical Co	Niagara Falls, N.Y.
Jones, Hon. L. M	Senator	Toronto
Johnston, J. T.	Gen. Manager Toronto Type Foundry Co.	Toronto
Jaffray, Robert	President Crow's Nest Pass Coal Co., Ltd	Toronto
Jones, Howard, M.D		Circleville, O.
Johnston, J. O	Superintendent Central Ohio Natural Gas & Fuel Company, Limited	Columbus, O.
Jackson, John B	President Fidelity Title & Trust Co	Pittsburg, Pa.
Jones, Wm. L	335 Fourth Avenue	Pittsburg, Pa.
Junor, Wm	88 King Street West	Toronto

Knox, John	Knox, Morgan & Co., Wholesale Dry Goods.	Hamilton
Keating, E. H	Manager Toronto Railway Company	Toronto
Kuhn, James S	President Pittsburg Bank for Savings	Pittsburg, Pa.
Kennedy, W. M	Vice-President and General Manager Pennsylvania Trust Co. of Pittsburg	Pittsburg, Pa.
Knowlson, A. T	Proprietor Gas Appliance Exchange	Detroit, Mich.
Kammerer, J. A	24 King Street West	Toronto
Lucas, R. A	Lucas, Steel & Bristol, Wholesale Grocers	Hamilton
Long, W. D	Long & Bisby, Wool Merchants	Hamilton
Langton, Thos., K.C	Mowat, Langton, Mowat & Maclennan Barristers	Toronto
Larkin, P. C	Salada Tea Company	Toronto
Lovejoy, F. T. F	1918 Frick Building	Pittsburg, Pa.
Lyman, R. B	Stock Broker	Buffalo
Locke, F. D	Attorney-at-Law	Buffalo
Leggatt, M	President Landed Banking & Loan	Hamilton
Laver, E. A	Stock Broker	Toronto
Murton, C. A	Manager Hamilton Newspaper Union	Hamilton
Marshall, Wm	Manager Royal Distillery	Hamilton
Moodie, John, jr	Capitalist	Hamilton
Malloch, Stewart E.		Hamilton
Mehard, Judge Samuel S.		Mercer, Pa.
Mellon, E. P	President Mellon National Bank	Pittsburg, Pa.
Morgan, Alfred	Knox, Morgan & Co., Wholesale Dry Goods.	Hamilton
Magann, G. P	Railway Contractor	Toronto
Massey, W.E. H. (Estate		Toronto
Massey, C. D.	President The Massey-Harris Co., Limited	Toronto
Massey, A. L.	Sec.-Treas. Chandler & Massey, Limited	Toronto
Mason, T. G.	President The Mason & Risch Piano Co., Limited	Toronto
Michie, J. F.	Michie & Company	Toronto
Menzie, R. J.	Menzie Manufacturing Co.	Toronto
Miller, Reuben	Crucible Steel Company of America	Pittsburg, Pa.
Mason, H. H.	Sec. Treas. The Mason & Risch Piano Co., Limited	Toronto
Morang, G. N.	Pres. Geo. N. Morang & Co. Publishers	Toronto
Miller, Wilson	President Pittsburg Locomotive Works	Alleghany, Pa.
Mills, A. L.	The Paddock Hodge Co.	Toledo, O.
Moore, W. V.	Moore & Goff, Attorneys-at-Law	Detroit, Mich.
Miller, Sydney T.	Attorney-at-Law	Detroit, Mich.
Mason, J. Herbert	Vice-Pres. & Man. Dir. Canada Permanent & Western Canada Mtge. Corporation	Toronto
Marshall, Noel	President Standard Fuel Co.	Toronto
Moodie, J. R.	Capitalist	Hamilton
Macdonald, A. H., K.C.	McDonald & Drew, Barristers	Guelph
Mackenzie, William	President Toronto Street Railway Co.	Toronto
McConkey, E. G.		Toronto
McConway, Wm.	McConway, Torley & Co., Steel Mfgs.	Pittsburg, Pa.
McGillivray, J. A., K.C	Supreme Secretary I.O.F.	Toronto
McKay, R. J.	Chain Manufacturer	Pittsburg, Pa.
McKay, James	James McKay & Co., Chain Manufacturers.	Pittsburg, Pa.
McKim, Wm.	Registrar County of Dufferin	Orangeville
McKinnon, S. F.	President S. F. McKinnon Co., Limited	Toronto
McKee, J. A.	President The Dodds Medicine Co	Toronto
McKellar, J. A.	Stock Broker	Toronto
McMillan, W. C.	Capitalist	Detroit, Mich.

McMurtry, Wm. J.	Assistant Supreme Secretary I.O.F.	Toronto
McMichael, A. A.	President The Jas. Robertson Co., Limited	Toronto
McNair, E. O.	203 Ellicott Square	Buffalo
McPherson, Jas. A.	President The John McPherson Co., Ltd.	Hamilton
McPhedran, A., M.D.	151 Bloor Street West	Toronto
Nairn, Alex.	Capitalist	Toronto
Norman, T. J., M.D.		Toronto
Olmstead, Ingersoll, M.D.	16 Bay St.	Hamilton
Osborne, James Kerr	Vice-President The Massey-Harris Co.	Toronto
Oronhyatekha, M.D.	Supreme Chief Ranger I.O.F.	Toronto
Oliver, Geo. T.	Frick Building	Pittsburg, Pa.
Ohl, Edwin N.	Atlantic Iron and Steel Company	Newcastle, Pa.
Parker, J. E.	Manager Meriden Britannia Co.	Hamilton
Penman, John	President The Penman Mfg. Co.	Paris, Ont.
Peters, Geo. A., M.D.	162 College Street	Toronto
Patterson, A. S.	Ontario Manager Massey-Harris Co.	Toronto
Patterson, J. D.	Massey-Harris Co.	Woodstock
Pearson, W. H.	Gen. Manager The Consumers Gas Co.	Toronto
Palmer, John J.	President Toronto Type Foundry Company, Limited	Toronto
Patterson, R. W.	Carnegie Steel Company	Pittsburg, Pa.
Park, D. E.	President Black Diamond Steel Works	Pittsburg, Pa.
Park, James H.	Vice-Pres. Crucible Steel Co. of America	Pittsburg, Pa.
Pearson, James	Barrister	Toronto
Pomeroy, Robt. W.	Attorney-at-Law	Buffalo
Robinson, G. W.	Merchant	Hamilton
Robbins, F. L.	Pres. Pittsburg Coal Co	Pittsburg, Pa.
Reed, Judge J. H.	Pres. Philadelphia Street Railway Co.	Pittsburg, Pa.
Russell, Geo. H.	Pres. The State Savings Bank	Detroit, Mich.
Root, Robert K.	Ellicott Square	Buffalo
Robinson, Titus W.	124 Bedford Road	Toronto
Spratt, W. A.	17 King Street West	Hamilton
Stewart, W.	Architect	Hamilton
Shenstone, J. N.	President Canada Cycle & Motor Co., Ltd.	Toronto
Starr, F. N. G., M.D.	471 College Street	Toronto
Standish, W. L.	Armstrong Cork Works	Pittsburg, Pa.
Standish, T. A.	Armstrong Cork Works	Pittsburg, Pa.
Strickler, Jas. P.	127 Hamilton Avenue	Columbus, O.
Shea, J. B.	Joseph Horne & Co	Pittsburg, Pa.
Scaife, Chas. C.	President Iron Manufacturing Co	Pittsburg, Pa.
Shannon, C. I.	401 Ferguson Block	Pittsburg, Pa.
Seyburne, Col. S. Y.	Manager Wesson Estate	Detroit
Swift, Chas. M.	Capitalist	Detroit
Stephens, A. L.	912 Union Trust Building	Detroit
Shuttleworth, Prof. A. E.	Agriculturist and Chemist	Berlin
Schwartz, F. N.	Capitalist	Pittsburg, Pa
Slack, John C.	Title Officer Fidelity Title and Trust Co	Pittsburg, Pa.
Sylvester, G. P., M.D.	Church Street	Toronto
Seagram, Jos., M.P.		Waterloo
Sprague, H. W.	Attorney-at-Law	Buffalo
Shaw, J. R.	Canada Furniture Co	Toronto
Scott, C. S.	Assignee & Accountant	Hamilton

Tilden, John H.	The Gurney-Tilden Co	Hamilton
Toy, S. M.	Vice-President Grand & Toy, Limited	Toronto
Thompson, D. E., K.C.	Thompson, Tilley & Johnson, Barristers	Toronto
Teller, Geo. R.	314 Ellicott Square	Buffalo
Thomas, F. M.	30 King Street West	Toronto
Turnbull, Jas.	General Manager Bank of Hamilton	Hamilton
Tinling, C. W.	Archdale Wilson & Co	Hamilton
Teetzel, Hon. Mr. Justice	Osgoode Hall	Toronto
Vogt, A. S.	Conductor Mendelssohn Choir	Toronto
Watkins, Thos. W	Thos. Watkins & Co	Hamilton
White, James, M.D		Hamilton
Wright, Alfred	Manager The London & Lancashire Fire Ins. Co	Toronto
Walker, Holford, M.D.	54 Isabella Street	Toronto
Wilson, Wm.	President Wilson, Lytle, Badgerow Co.	Toronto
Wade, H.	Government Inspector Live Stock, Parliament Buildings	Toronto
Willmott, J. B.	Royal College of Dental Surgeons	Toronto
Walker, John	Carnegie Steel Co.	Alleghany, Pa.
Watt, J. L.	J. L. Watt & Scott, Brokers	Toronto
Wood, R. A	Stewart & Wood, Wholesale Paints.	Toronto
Ward, H. A., M.P.	Barrister	Port Hope
Willmott, John B.	Game Commissioner for Ontario	Beaumaris, O.
Wilmot, Chas		Port Hope
Witherow, Wm.	Director Keystone National Bank	Pittsburg, Pa.
Wells, Calvin	Manufacturer	Pittsburg, Pa.
Walker, Frank H	Walkerville Distillery Co	Walkerville
Warren, Benjamin S	Attorney-at-Law	Detroit
Wade, R.	Merchant	Orillia
Waterous, C. H	Manufacturer	Brantford
Wheeler, J. A	Capitalist	Belleville
White, Pendennis	Wholesale Lumber	Buffalo & Tonawanda
Woodruff, W. D		St. Catharines
Watson, Geo. H., K.C.	Barrister	Toronto
Yates, Harry	Prudential Building	Buffalo
Young, J. M.	Manager Hamilton Cotton Co	Hamilton
Zimmerman, A	Merchant	Hamilton
Zoellner, E. F. R	Supt. Canada Furniture Co.	Mount Forest.

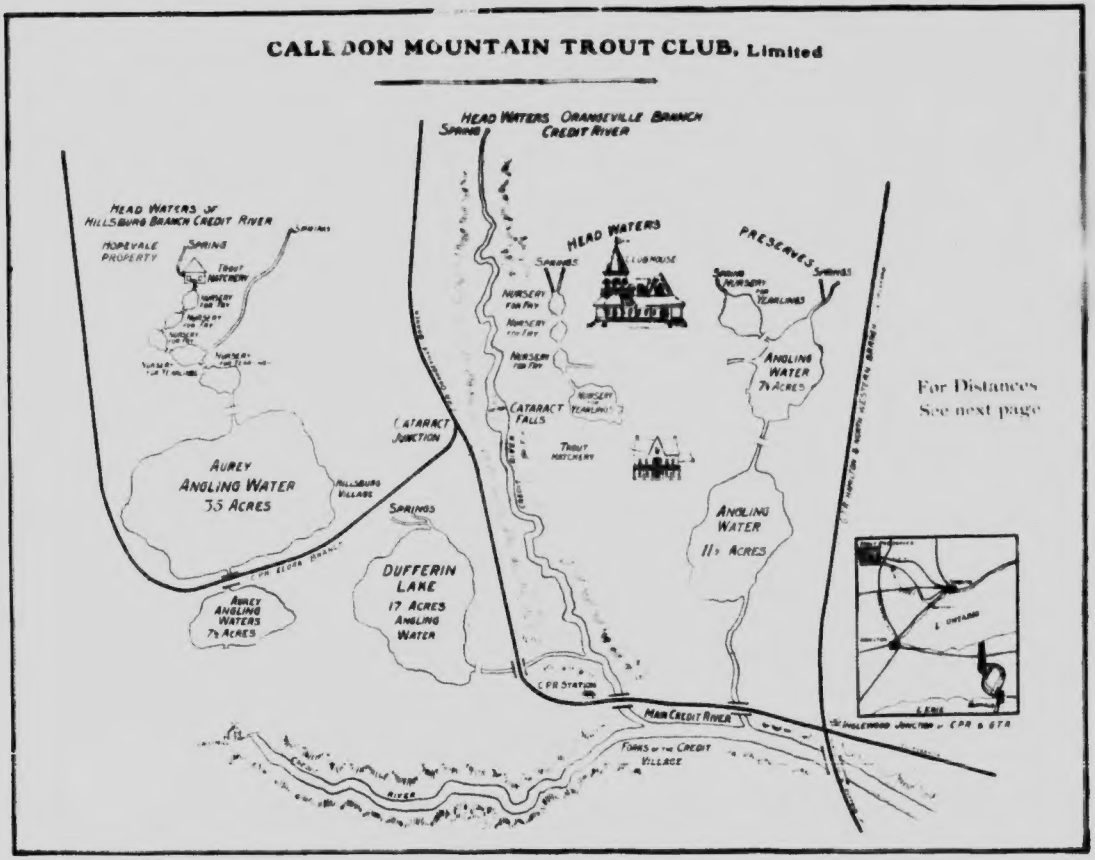

BIRD'S EYE VIEW OF THE CLUB'S PROPERTIES AND RAILWAY ACCOMMODATION.

From Inglewood Junction to Club House, - -	$2\frac{1}{4}$	miles.
" Club House to Dufferin Lake, - - - - -	2	"
" " to Fishing Stream, - - -	$1\frac{1}{4}$	"
" " to Hillsburg (Aurey Ponds), either by Rail or Road, - - - - - - - - - -	12	"

Note. Inglewood Junction can be reached by either the Grand Trunk or Canadian Pacific Railroads. It will in future be the Club Station and Post Office.

REAR VIEW OF CLUB HOUSE

MONETARY TIMES PRINT, TORONTO